

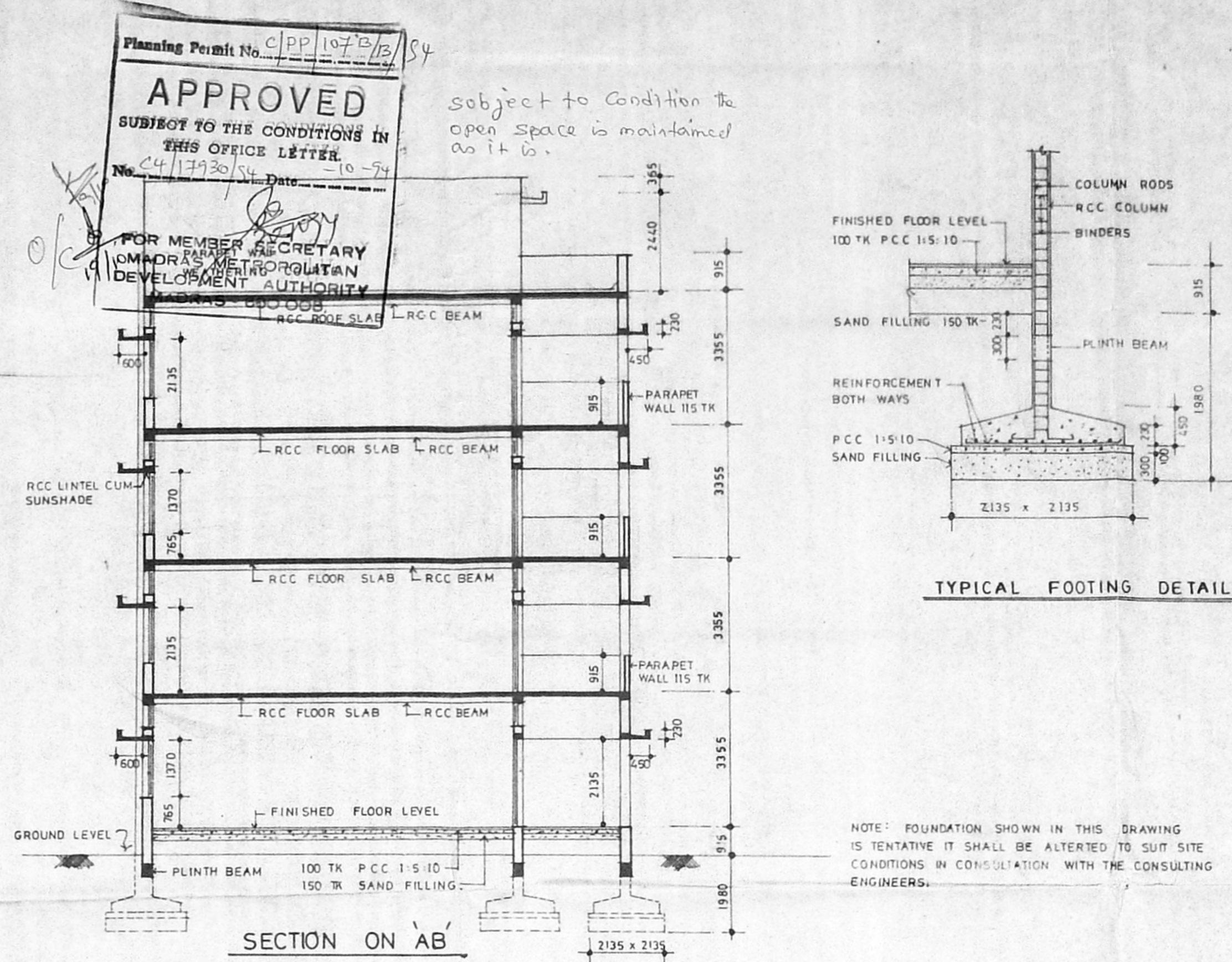

O.N.T. (1000 LPS) CAPACITY HERMETICALLY SEALED



ELEVATION



SECTION ON AB

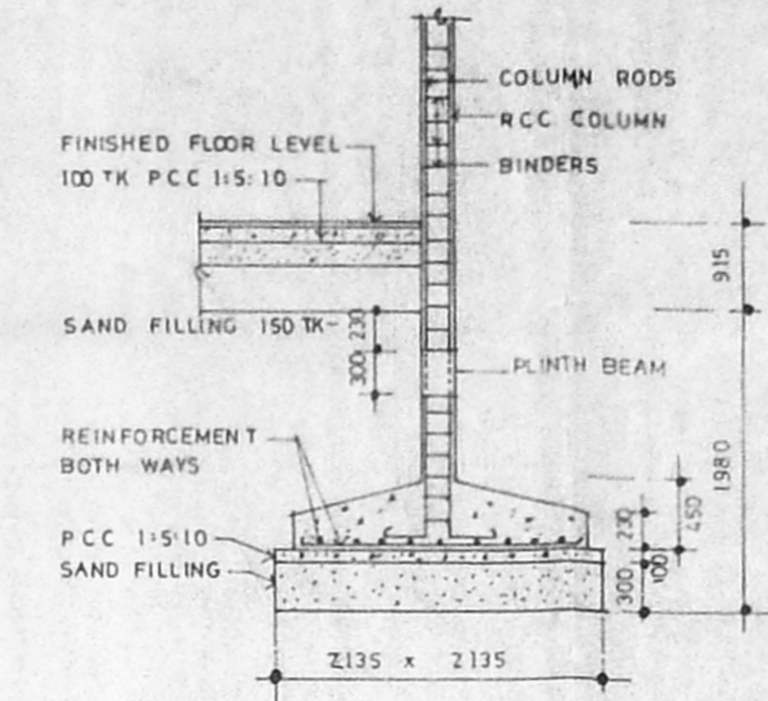

TYPICAL FOOTING DETAIL

NOTE: FOUNDATION SHOWN IN THIS DRAWING IS TENTATIVE IT SHALL BE ALTERED TO SUIT SITE CONDITIONS IN CONSULTATION WITH THE CONSULTING ENGINEERS.

SCHEDULE OF JOINERY		
TYPE	SIZE	DESCRIPTION
DP1	760 x 2135	C.W. FRAMED & PANALLED DOOR
DP3	915 x 2135	do do
DP7	1220 x 2135	do do
WG2	1155 x 1370	C.W. FRAMED & GLAZED WINDOW
WG3	1700 x 1370	do do
VG2	1155 x 610	C.W. FRAMED & GLAZED VENTILATOR
VG3	1700 x 610	do do
VM2	1155 x 910	C.W. FRAMED & FIXED WELDMESH VENTILATOR
VM7	915 x 610	do do
VM10	1220 x 610	do do
J1	600 x 900	RCC JALU (To detail)
J2	900 x 900	do

SPECIFICATIONS

FOUNDATION : RCC COLUMN FOOTING OVER 100 TK P.C.C (1:5:10) OVER 150 TK SAND FILLING  
 BASEMENT : BRICK WORK IN C.M (1:6)  
 SUPER STRUCTURE : BRICK WORK IN C.M (1:6) AND PLASTERED IN C.M (1:5) 12 MM TK  
 ROOF : RCC SLAB (1:2:4)  
 FLOORING : 40 TK GRAND FLOOR FINISH OVER 100 TK P.C.C (1:5:10) OVER 150 TK SAND FILLING.  
 WEATHERING : ONE COURSE OF PRESSED TILES SET IN C.M (1:3) OVER BRICK JELLY LIME CONCRETE LAID TO SLOPE OVER RCC SLAB.

STAIRCASE DETAILS :  
 WIDTH 1500  
 TREAD 280  
 RISER 152.5

STAIRCASE DETAILS :  
 WIDTH 1500  
 TREAD 280  
 RISER 152.5

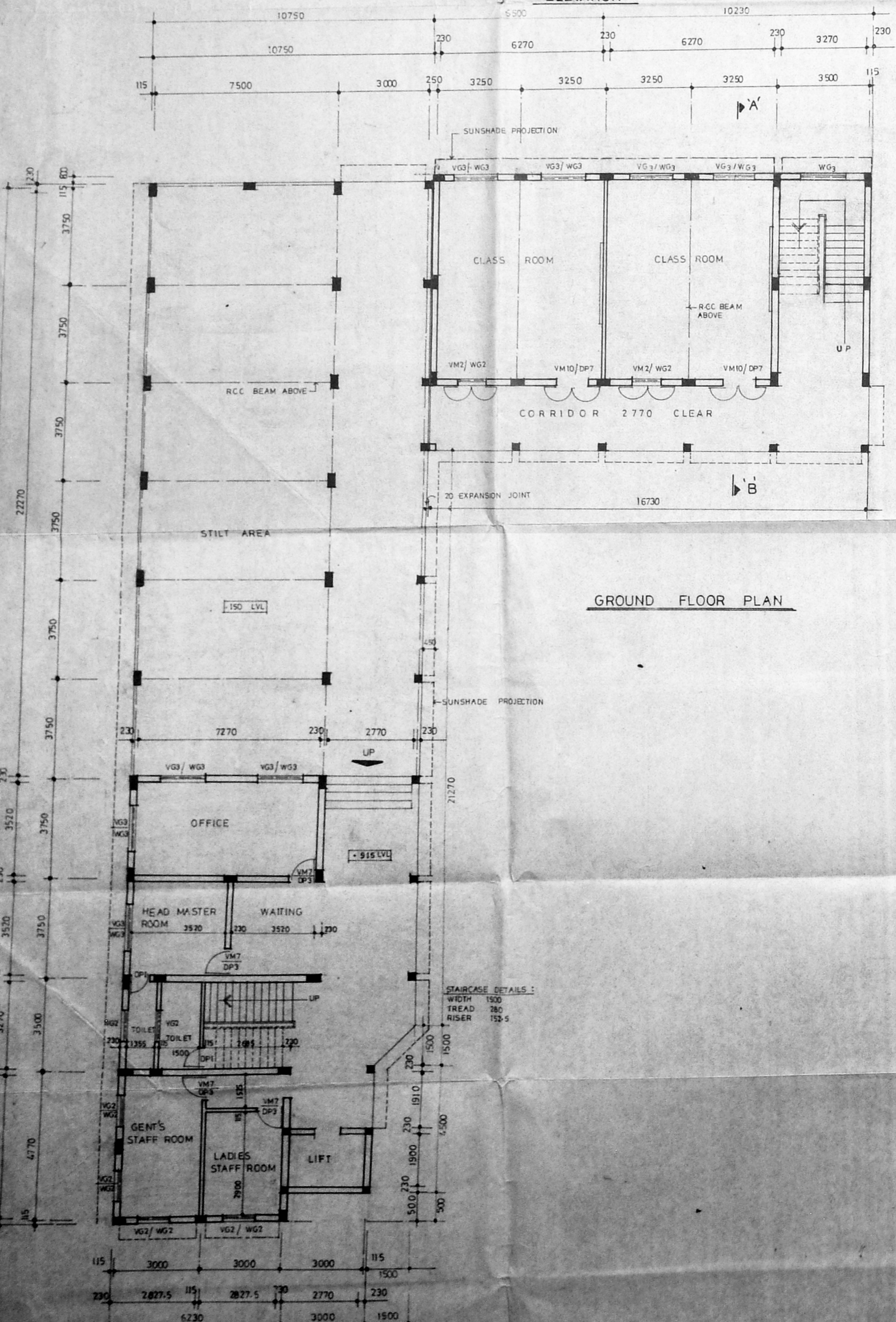

GROUND FLOOR PLAN

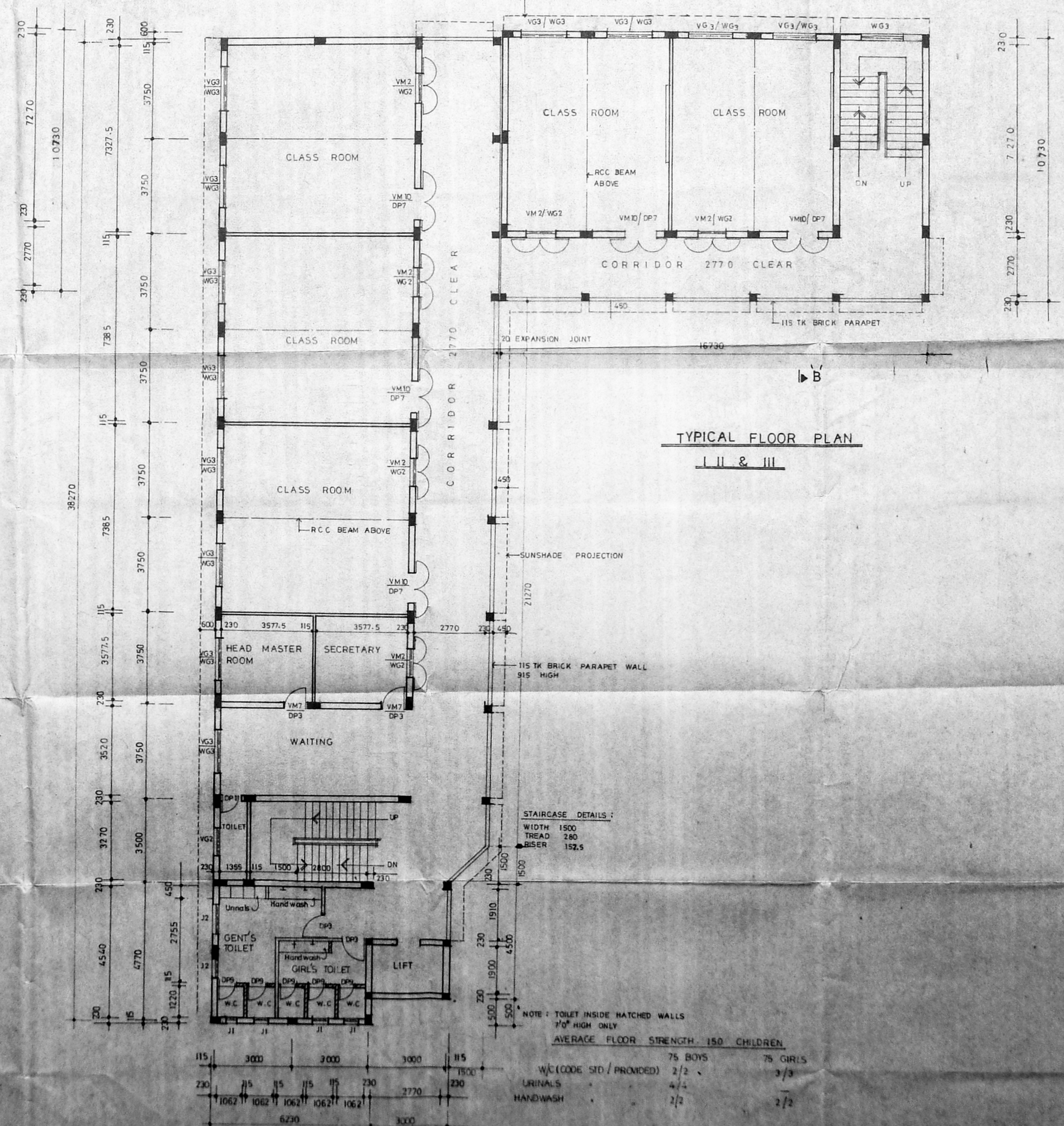

TYPICAL FLOOR PLAN II & III

NOTE: TOILET INSIDE HATCHED WALLS 7'0" HIGH ONLY  
 AVERAGE FLOOR STRENGTH 150 CHILDREN  
 W.C. (CODE STD / PROVIDED) 75 BOYS 75 GIRLS  
 URINALS 2/2 3/3  
 HANDWASH 4/4 2/2

ANJUMAN-E-BURHANI,  
 35, Dr. Syedna Mohammed Burhanuddin St.,  
 MADRAS-600001.

SIGNATURE OF THE APPLICANT

REFERENCE :  
 PROPOSED WORK SHOWN THUS

JOB NO : 1538 DRAWN : B. Alamelu  
 DRG NO : 12 CHECKED :  
 SCALE : 1:100 DATE : 26-07-94

PROPOSED SCHOOL BUILDING FOR ANJUMAN - E. BURHANI MADRAS AT DOOR NO 30 L SALAI VINAYAGAR KOIL STREET V.O.C NAGAR, MADRAS I.

GROUND FLOOR & TYPICAL FLOOR PLAN ELEVATION & SECTION

KINGSWAY CONSULTANTS. ARCHITECTS AND ENGINEERS. 6, JARRET GARDENS, CASA MAJOR ROAD, EGMORE, MADRAS 600008.

B. BENJAMIN  
 12, AVANA, LICHOORER, BANGALORE CLASS-1  
 RA-10, 50, 100, 150, 200, 250, 300, 350, 400, 450, 500, 550, 600, 650, 700, 750, 800, 850, 900, 950, 1000